

# CONSTRUCTION SURVEY

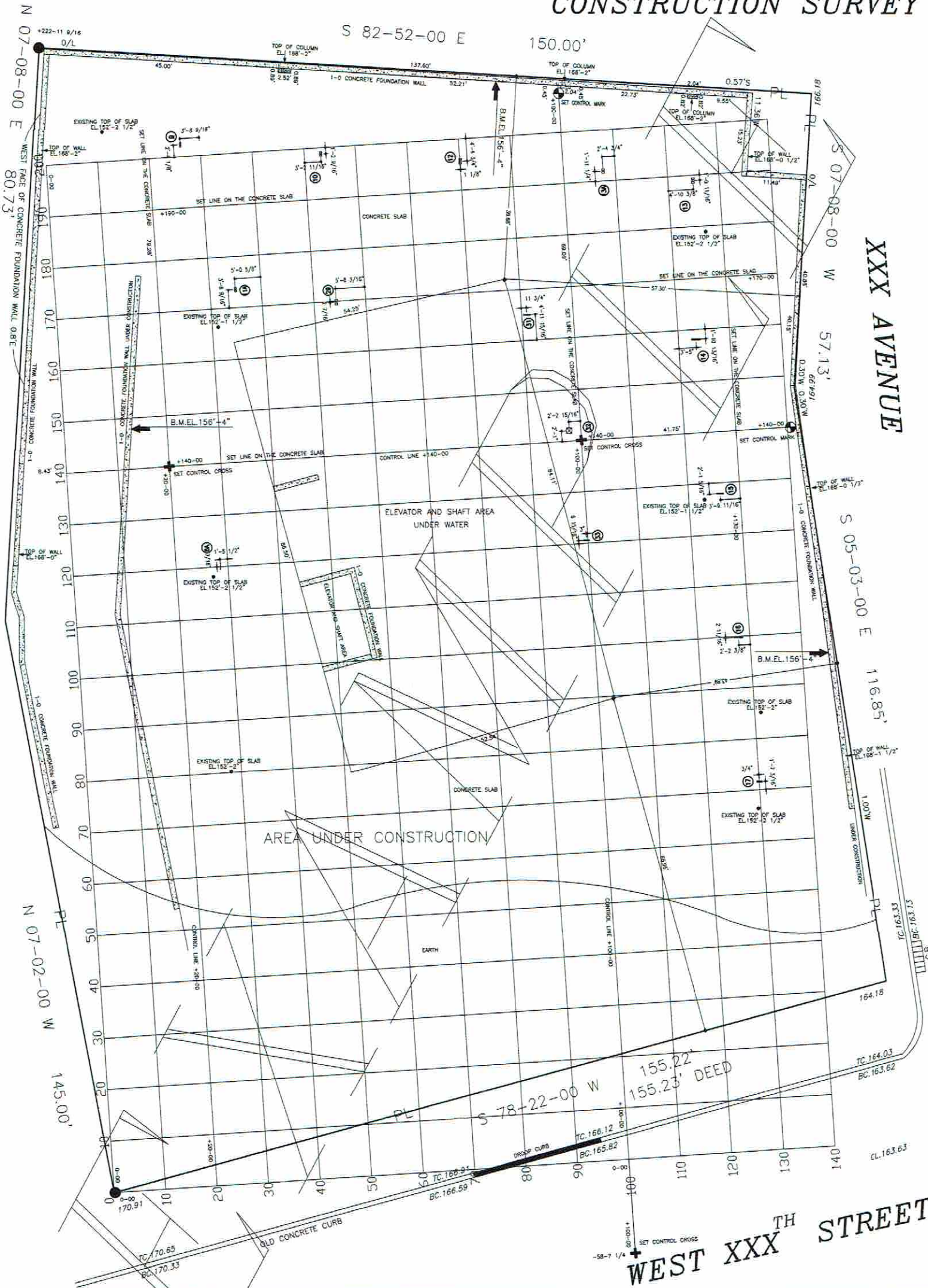

**NOTE:**  
 1. UNAUTHORIZED ALTERATION OR ADDITION TO THIS SURVEY IS A VIOLATION OF SECTION 7209 OF THE NEW YORK STATE EDUCATION LAW.  
 2. COPIES OF THIS SURVEY MAP NOT BEARING THE LAND SURVEYOR'S INKED SEAL OR EMBOSSED SEAL SHALL NOT BE CONSIDERED TO BE A VALID TRUE COPY.  
 3. CERTIFICATION INDICATED HEREON SHALL RUN ONLY TO THE PERSON FOR WHOM THE SURVEY IS PREPARED, AND ON HIS BEHALF TO THE TITLE COMPANY, GOVERNMENTAL AGENCY AND LENDING INSTITUTION LISTED HEREON AND TO THE ASSIGNEES OF THE LENDING INSTITUTION. CERTIFICATIONS ARE NOT TRANSFERABLE TO ADDITIONAL INSTITUTIONS OR SUBSEQUENT OWNERS.  
 4. UNDERGROUND IMPROVEMENTS OR ENCROACHMENTS, IF ANY, ARE NOT SHOWN HEREON.

CERTIFIED TO:  
 DEPARTMENT OF BUILDING

**CSE CONSTRUCTION LAND SURVEYING**  
 61-51 DRY HARBOR RD.  
 MIDDLE VILLAGE NY 11379  
 TELEPHONE (347) 981-8435  
 FAX (347) 730-6691  
 licensed in NY and NJ

XXXXXXXXXXXXXXXX  
 BOROUGH OF XXXX  
 COUNTY OF XXXXX  
 STATE OF NEW YORK  
 TAX MAP  
 SECTION  
 BLOCK XXXX  
 LOT XX

DATE: SEPTEMBER 4, XXXX

NEW YORK LICENSE XXXXXXXXX